

Violin 2

Rhapsody on 'Eventide'

John McEnerney

$\text{♩} = 100$

27

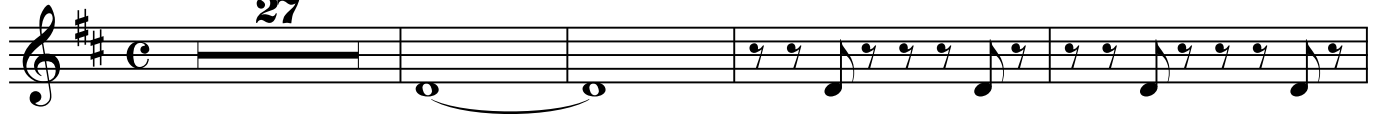

32

37

42

47

52

57

61

Rhapsody on 'Eventide'

2

62

64

69

73

76

79

82

85

$\text{♩} = 100$

113

118

123

$\text{♩} = 80$

128

131

133

135

137

139

141

Rhapsody on 'Eventide'

4

$\text{♩} = 80$

143

146

148

150

152

154

156

158

161

163

165

167

169

171

173

175

178

180

Rhapsody on 'Eventide'

6

193 **16** Musical staff 193-194: Treble clef, key signature of one sharp (F#), 4/4 time signature. Starts with a 16-measure rest, followed by dotted quarter notes.

subito p

224 $\text{♩} = 60$ Musical staff 224-225: Treble clef, key signature of one sharp (F#), 4/4 time signature. Starts with a series of eighth notes, then changes to sixteenth notes. ***fff***

226

228

230

231

233

235

237

239

242

Rhapsody on 'Eventide'

8

244

246

247

249

251

252

254

255

257

259

261

265

279

283

286

290

295

298

Rhapsody on 'Eventide'

10

302

306

309

312

316

326

332

335

343

348

353

8

364

368

371

5

379

383

387

391

Rhapsody on 'Eventide'

12

395

399

403

406

ff

411

416

421