

Viola

Rhapsody on 'Eventide'

John McEnerney

$\text{♩} = 100$

20

2

27

33

38

43

48

53

58

6

Rhapsody on 'Eventide'

2

68

72

75

78

81

84

♩. = 100

87

116

121

Rhapsody on 'Eventide'

♩. = 80

126

130

132

135

137

140

♩. = 80

143

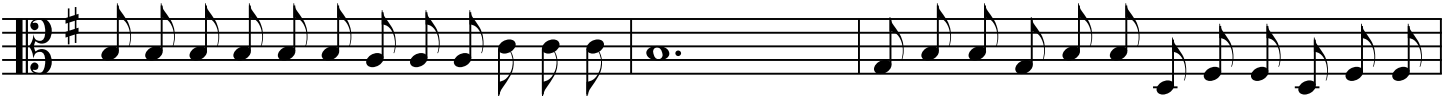

146

148

Rhapsody on 'Eventide'

4

151

153

156

159

162

164

167

169

172

175

178

180

183

185

188

191

16

210

215

Rhapsody on 'Eventide'

6

221 ♩. = 60

subito p *fff*

227

233

239

245

250

255

260

p *f*

289

294

298

302

307

313

346

351

369

387

Rhapsody on 'Eventide'

8

398

402

405

ff

409

414

419

