

Trumpet in B♭ 1

Rhapsody on 'Eventide'

John McEnerney

♩ = 100

67

72

78

84

♩ = 100

♩ = 80

♩ = 80

113

16

16

32

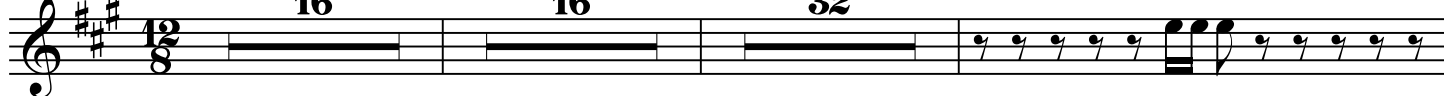

178

181

184

Rhapsody on 'Eventide'

2

187

190

217

225

230

235

240

244

249

254 7

265 55

f

323 17

ff

344

348

351 8

362

365

369 piccolo trumpet ?

Rhapsody on 'Eventide'

4

374  27

405  *ff*

411 

415 

418 