

Double Bass

Rhapsody on 'Eventide'

John McEnerney

♩ = 100

9

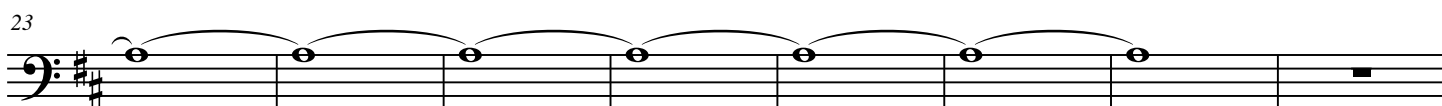
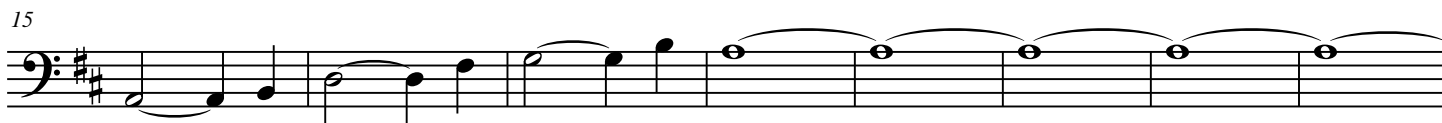

Rhapsody on 'Eventide'

2

56

61

5

71

78

85

25

12

8

♩ = 100

114

119

124

♩ = 80

130

135

$\text{♩} = 80$

140

146

151

156

162

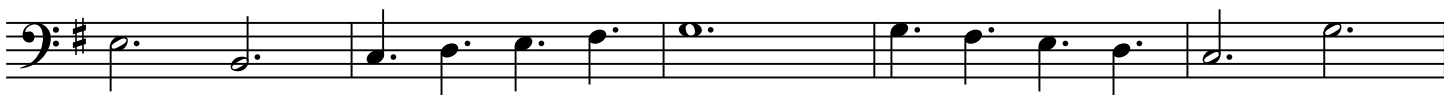

167

172

178

Rhapsody on 'Eventide'

4

183

188

16

209

216

223

$\text{♩} = 60$

fff

228

233

238

2

244

249

254

260

302

307

310

342

347

352

Rhapsody on 'Eventide'

6

366

11

ffff

383

389

395

402

2

ff

409

414

419