

Cello

Rhapsody on 'Eventide'

John McEnerney

$\text{♩} = 100$

5

11

24

32

37

42

47

52

Rhapsody on 'Eventide'

2

57

5

66

72

79

86

♩. = 100

25

12/8

115

120

125

♩. = 80

130

135

♩. = 80

140

146

151

156

162

167

172

178

Rhapsody on 'Eventide'

4

183

188

209

216

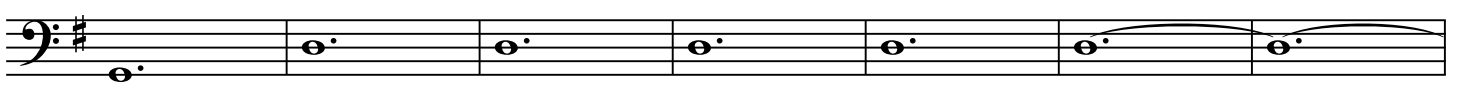

subito p

223

♩. = 60

228

233

238

244

249

254

260

36

301

306

310

29

342

347

352

8

Rhapsody on 'Eventide'

6

366

4 6

ffff

381

387

394

401

2

ff

409

414

419
